UI-5241LE-M (AB00156)

Discontinued
The model has been discontinued.

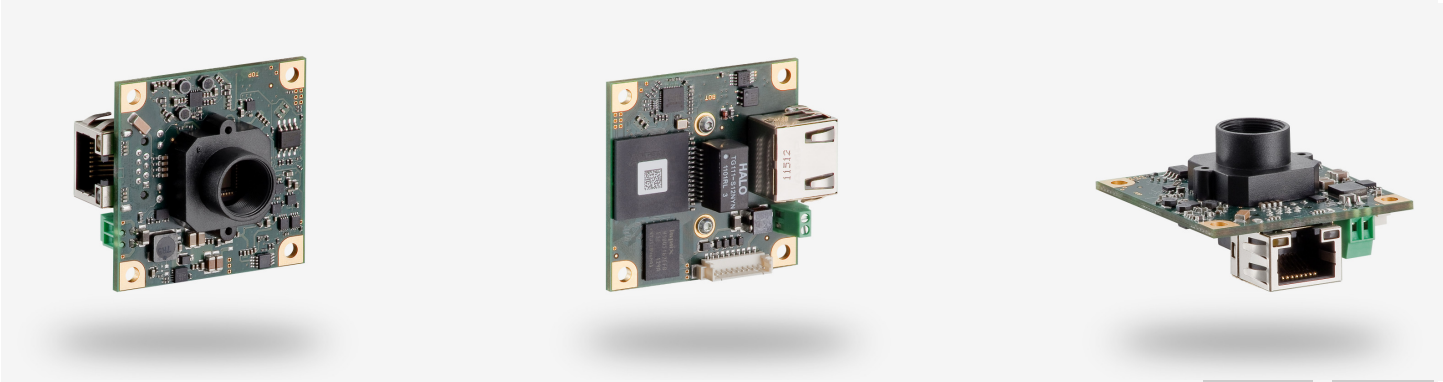

uEye industrial cameras now also work with IDS peak! We recommend the Software Development Kit for the implementation of new projects. Learn about the process here and switch now.
Please note: The technical data given here was measured using the IDS Software Suite.

Specification

Sensor

Sensor type	CMOS Mono
Shutter	Global Shutter / Rolling shutter / Global Start Shutter
Sensor characteristic	Linear
Readout mode	Progressive scan
Pixel Class	1.3 MP
Resolution	1.31 Mpix
Resolution (h x v)	1280 x 1024 Pixel
Aspect ratio	5:4
ADC	10 bit
Color depth (camera)	12 bit
Optical sensor class	1/1.8""
Optical Size	6.784 mm x 5.427 mm
Optical sensor diagonal	8.69 mm (1/1.84")
Pixel size	5.3 µm
Manufacturer	e2v
Sensor Model	EV76C560ABT
Gain (master/RGB)	4x/-
AOI horizontal	same frame rate
AOI vertical	increased frame rate
AOI image width / step width	16 / 4
AOI image height / step width	4 / 2
AOI position grid (horizontal/vertical)	2 / 2
Binning horizontal	same frame rate
Binning vertical	same frame rate
Binning method	M/C automatic
Binning factor	2
Subsampling horizontal	-
Subsampling vertical	-
Subsampling method	-
Subsampling factor	-

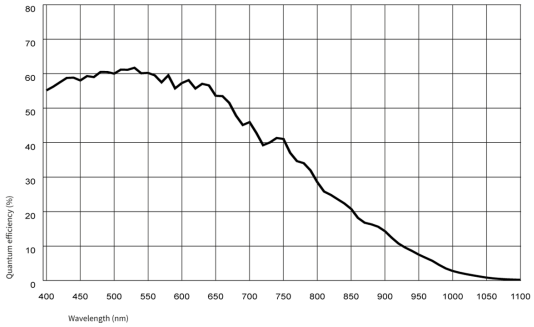

Subject to technical modifications (2024-04-25)

www.analyza-obrazu.cz

ABBAS, a.s.
Edisonova 5 · 612 00 Brno · Phone +420 541/240-956 · Fax +420 541/240-955 · E-Mail info@analyza-obrazu.cz

Model

Pixel clock range	7 MHz - 71 MHz
Frame rate freerun mode	50
Frame rate trigger (maximum)	48
Exposure time (minimum - maximum)	0.009 ms - 2000 ms
Power consumption	2.2 W - 2.9 W
Image memory	60 MB
Special features	Linescan mode, Scaler, Sequencer, Log mode, Sensor hot pixel correction, Fine exposure, Multi-AOI

Ambient conditions

The temperature values given below refer to the outer device temperature of the camera housing.
For PCB versions, refer to the separate hints in the respective documentation.

Device temperature during operation	0 °C - 55 °C / 32 °F - 131 °F
Device temperature during storage	-20 °C - 60 °C / -4 °F - 140 °F
Humidity (relative, non-condensing)	20 % - 80 %

Connectors

Interface connector	GigE RJ45
I/O connector	10-pin Molex connector (Pico Blade)
Power supply	12 V - 24 V

Pin assignment I/O connector

1	Ground (GND)
2	Vout 3.1 V max. 100 mA
3	Trigger input without optocoupler
4	Flash output without optocoupler
5	General Purpose I/O (GPIO) 1
6	General Purpose I/O (GPIO) 2
7	I2C bus clock signal
8	I2C bus data signal
9	Vin+ 12 V (160 mA) - 24 V (90 mA)
10	Vin- (GND)

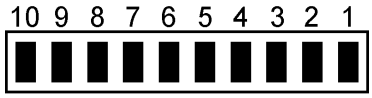

Camera rear view

Design

Lens Mount	S-Mount
IP code	-
Dimensions H/W/L	45.0 mm x 45.0 mm x 26.5 mm
Mass	24 g

ABBAS, a.s.
Edisonova 5 · 612 00 Brno · Phone +420 541/240-956 · Fax +420 541/240-955 · E-Mail info@analyza-obrazu.cz

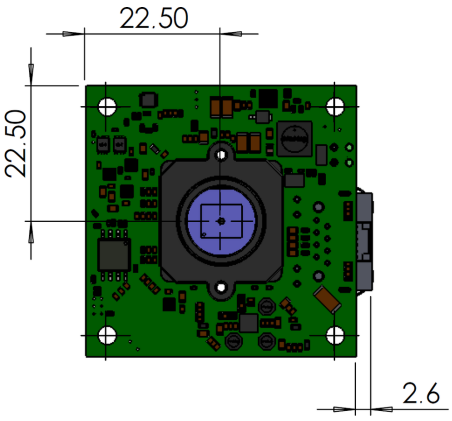

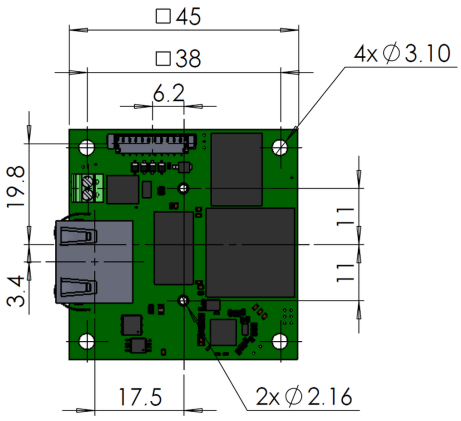

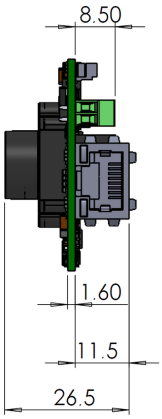

ABBAS, a.s.
Edisonova 5 · 612 00 Brno · Phone +420 541/240-956 · Fax +420 541/240-955 · E-Mail info@analyza-obrazu.cz