U3-38L0XCP-C-HQ Rev.1.2 (1008132)

Discontinued
The model has been discontinued.



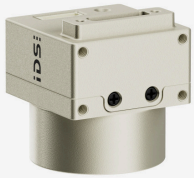

Specification

Sensor

Sensor type	CMOS Color
Shutter	Rolling shutter
Sensor characteristic	Linear
Pixel Class	12 MP
Resolution	12.33 Mpix
Resolution (h x v)	4056 x 3040 Pixel
Aspect ratio	4:3
ADC	12 bit
Color depth (camera)	12 bit
Optical sensor class	1/2.3"
Optical Size	6.287 mm x 4.712 mm
Optical sensor diagonal	7.86 mm 1/2.3"
Pixel size	1.55 µm
CRA (Chief Ray Angle)	12 °
Manufacturer	Sony
Sensor Model	IMX412-AACK-D
Gain (master/RGB)	22.3x/15.8x
AOI horizontal	same frame rate
AOI vertical	increased frame rate
AOI image width / step width	24 / 12
AOI image height / step width	32 / 8
AOI position grid (horizontal/vertical)	4 / 4
Binning horizontal	increased frame rate
Binning vertical	increased frame rate
Binning method	Horizontal: mean / Vertical: mean
Binning factor	2x2
Decimation (subsampling) horizontal	-
Decimation (subsampling) vertical	-
Decimation (subsampling) method	-

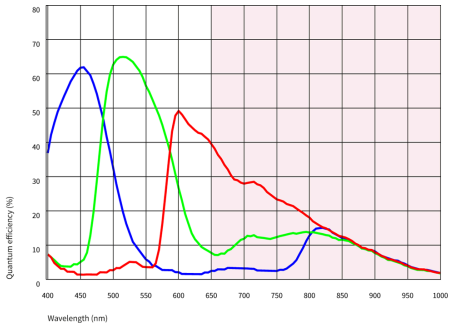

IDS Imaging Development Systems GmbH
Dimbacher Str. 10 · 74182 Obersulm · Germany · Phone +49 7134 96196-0 · E-mail info@ids-imaging.com

Model

Frame rate freerun mode	18 fps @ 10Bit
Frame rate trigger (continuous)	18 fps @ 10Bit
Frame rate trigger (maximum)	18 fps @ 10Bit
Exposure time (minimum - maximum)	0.017 ms - 1146 ms
Power consumption	0.5 W - 1 W
Image memory	-

Ambient conditions

The temperature values given below refer to the outer device temperature of the camera housing.

Allowed device temperature during operation	0 °C - 55 °C / 32 °F - 131 °F
Allowed ambient temperature during storage	-20 °C - 60 °C / -4 °F - 140 °F
Humidity (relative, non-condensing)	20 % - 80 %

Connectors

Interface connector	USB 3.0 micro-B, screwable
I/O connector	8-pin Wuerth connector
Power supply	USB cable

Pin assignment I/O connector

1	Voltage output 3.3 V
2	Ground (GND)
3	Flash output without optocoupler - Line 1
4	Trigger input without optocoupler - Line 0
5	General Purpose I/O (GPIO) 1 - Line 2
6	General Purpose I/O (GPIO) 2 - Line 3
7	Ground (GND)
8	USB Power: 5 V, max. 400 mA



Design

Lens Mount	C-Mount
IP code	IP30
Dimensions H/W/L	29.0 mm x 29.0 mm x 17.0 mm
Mass	61 g
Housing material	Zinc nickel-plated

Features

List of on-camera image pre-processing features.
All features of the table are available via our IDS peak software for image pre-processing on the host computer (sensor model dependent).

Image Acquisition	Freerun	✓
	Software trigger	✓
	Hardware trigger	✓
	Trigger controlled exposure	-
	Denoiser	-
	Long exposure	-
	Line scan	-
	Global start	-
Flashing	Flashing	-
	PWM flashing	-

IDS Imaging Development Systems GmbH
Dimbacher Str. 10 · 74182 Obersulm · Germany · Phone +49 7134 96196-0 · E-mail info@ids-imaging.com

Image Adjustments	Auto exposure	-
	Auto gain	-
	Auto whitebalance	-
	Color correction	-
	Gamma	-
	LUT	-
	Mirror/flip	X/Y
On-board Image Processing	Pixel formats	BayerRG10g40IDS BayerRG12g24IDS
	Region of interest	✓
	Decimation (FPGA)	-
	Decimation (Sensor)	
	Binning (FPGA)	-
	Binning (Sensor)	2x2 Increases frame rate.
Others	Chunks	-
	Sequencer	-
	Events	-
	Firmware update	✓
	1st supported firmware version	3.20

IDS Imaging Development Systems GmbH
Dimbacher Str. 10 · 74182 Obersulm · Germany · Phone +49 7134 96196-0 · E-mail info@ids-imaging.com